

Recorded by EARTH, WIND & FIRE
FACES

Words and Music by MAURICE WHITE,
VERDINE WHITE, LARRY DUNN and PHILLIP BAILEY
Arranged by JAY BOCOOK
Percussion Arranged by WILL RAPP
Opt. Rhythm Section Arr. by PAUL LAVENDER

Funk * (♩ = 116)

FLUTE/PICC.

B♭ CLARINET

E♭ ALTO SAX

B♭ TENOR SAX

1st
B♭ TRUMPET

2nd & 3rd
B♭ TRUMPET

F HORN
(B♭ Horn/
Flugelhorn, Opt.)

1st & 2nd
TROMBONE

BARITONE

TUBA
(Bar. Sax, Opt.)

BELLS/
XYLOPHONE

SNARE DRUM

CYMBALS

QUAD TOMS

MULTIPLE (4)
BASS DRUMS

AUX. PERC.
(Opt.)

* Optional Rhythm Section score and parts included separately.

© 1980 EMI APRIL MUSIC INC., VERDANGEL MUSIC, CHERUBIM MUSIC and SIR & TRINI MUSIC
This arrangement © 1986 EMI APRIL MUSIC INC., VERDANGEL MUSIC, CHERUBIM MUSIC and SIR & TRINI MUSIC
All Rights Reserved International Copyright Secured Used by Permission

03744159

FL./PICC.
CLAR.
A. SX.
T. SX.
TPT. 1
TPT. 2, 3
HN.
TBN. 1, 2
BAR.
TUBA
KYBD.
SN. DR.
CYM.
QUADS
BS. DRS.
AUX.

03744159
Faces - 2

7

8

9

10

11

12

9

Legal Use Preview Only Purchase

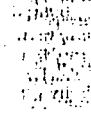
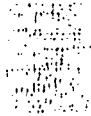
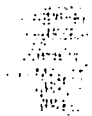

FL./PICC.
 CLAR.
 A. SX.
 T. SX.
 TPT. 1
 TPT. 2, 3
 HIN.
 TBN. 1, 2
 BAR.
 TUBA
 KYBD.
 SN. DR.
 CYM.
 QUADS
 BS. DRS.
 AUX.

Measures 13 through 19 are shown. The score includes parts for Flute/Piccolo, Clarinet, Saxophones (Alto and Tenor), Trumpets (1 and 2, 3), Horns, Trombones (1 and 2), Baritone, Tuba, Keyboard, Snare Drum, Cymbals, Quads, Bass Drums, and Auxiliaries. The music is in 4/4 time with a tempo of 152. Dynamics include *mf* and *f*. Performance markings include accents, slurs, and breath marks. A large red watermark 'Legal Use Preview Only Requires Purchase' is overlaid diagonally across the page.

FL./PICC. CLAR. A. SX. T. SX. TPT. 1 TPT. 2, 3 HN. TBN. 1, 2 BAR. TUBA KYBD. SN. DR. CYM. QUADS BS. DRS. AUX.

03744159
Faces - 4

20 21 22 23 24 25 26

Legal Use Only Requires Purchase

FL./PICC. CLAR. A. SX. T. SX. TPT. 1. TPT. 2, 3. HN. TBN. 1, 2. BAR. TUBA. KYBD. SN. DR. CYM. QUADS. BS. DRS. AUX.

34 35 36 37 38 39 40

Legal Use Only

FL./PICC. 44 *div.*

CLAR. *ff*

A. SX. *ff*

T. SX. *ff*

TPT. 1 *ff*

TPT. 2, 3 *ff*

HN. *ff*

TBN. 1, 2 *ff*

BAR. *ff*

TUBA *ff*

KYBD. *ff*

SN. DR. *ff*

CYM. *ff*

QUADS *ff*

BS. DRS. *ff*

AUX. *ff*

41 42 43 44 45 46 47

Legal Use Preview Only Requires Purchase

FL./PICC.

CLAR.

A. SX.

T. SX.

TPT. 1

TPT. 2, 3

TRN.

TBN. 1, 2

BAR.

TUBA

KYBD.

SN. DR.

CYM.

QUADS

BS. DRS.

AUX.

Opt. Ad lib. Solo if no Guitar
Emi7

Elec. Bass

"Dead Stroke" *
mf

"Brush Type" Stroke
mf

"Dead Stroke" *
mf

H.H.
mf

Legal Use Preview Only Requires Purchase

56

FL./PICC. *mf*

CLAR. *mf*

A. SX. *mf*

T. SX. *mf*

TPT. 1 *Solo continues (Emi7) Section mf*

TPT. 2, 3 *mf*

HN. *mf*

TBN. 1, 2 *a2 mf*

BAR. *mf*

TUBA *mf*

KYBD. *mf*

SN. DR. *H.I.*

CYM. *H.H.*

QUADS

BS. DRS. *mf*

AUX.

56 57 58 59 60 61 62

FL./PICC. *sp* *ff* "Hua" Δ

CLAR. *sp* *ff* *div.* "Hua" Δ

A. SX. *sp* *ff* "Hua" Δ

T. SX. *sp* *ff* *div.* "Hua" Δ *mf*

TPT. 1 *sp* *ff* *div.* "Hua" Δ *mf*

TPT. 2, 3 *sp* *ff* "Hua" Δ

HN. *sp* *ff* "Hua" Δ *mf*

TBN. 1, 2 *sp* *ff* "Hua" Δ *mf*

BAR. *sp* *ff* "Hua" Δ *mf*

TUBA *sp* *ff* "Hua" Δ *mf*
Elec. Bass

KYBD. *sp* *ff* *Xylo. only* "Hua" Δ *mf*

SN. DR. *sp* *f* "Hua" Δ *mf*
Play in absence of Drum Set

CYM. *sp* *f* "Hua" Δ *mf*
One player

QUADS *sp* *f* "Hua" Δ *mf*
Play in absence of Drum Set

BS. DRS. *sp* *f* "Hua" Δ *mf*
"Engine Room"
Brake Drum

AUX. *sp* *f* "Hua" Δ *mf*
Large Cowbell

Legal Use Preview Only Requires Purchase

FL./PICC. 75

CLAR.

A. SX.

T. SX.

TPT. 1

TPT. 2, 3

HN.

TBN. 1, 2

BAR.

TUBA

KYBD.

SN. DR.

CYM.

QUADS

BS. DRS.

AUX.

70 71 72 73 74 75 76

Legal Use Requires Purchase

FL./PICC.
CLAR.
A. SX.
T. SX.
TPT. 1
TPT. 2, 3
HIN.
TBN. 1, 2
BAR.
TUBA
KYBD.
SN. DR.
CYM.
QUADS
BS. DRS.
AUX.

Legal Use Preview Only Requires Purchase

86

FL./PICC. *Solo*

CLAR. *div. mf*

A. SX. *mp*

T. SX. *mp*

TPT. 1 *Solo - Harmon Mute (Stem out) sfz mf*

TPT. 2, 3 *sfz*

HN. *mp*

TBN. 1, 2 *mp*

BAR. *mp*

TUBA *mp*

KYBD. *mp* *Opt. Solo Marimba*

SN. DR. *mp* *Play in absence of Drum Cym. Tamb.*

CYM. *mp* *Hi-Hat*

QUADS

BS. DRS. *mp*

AUX.

84 85 86 87 88 89 90

Legal Use Only
Preview Only
Requires Purchase

FL./PICC. 94

CLAR.

A. SX.

T. SX.

TPT. 1

TPT. 2, 3

HIN.

TBN. 1, 2

BAR.

TUBA

KYBD.

SN. DR.

CYM.

QUADS

BS. DRS.

AUX.

FL./PICC.
CLAR.
A. SX.
T. SX.
TPT. 1
TPT. 2, 3
HN.
TBN. 1, 2
BAR.
TUBA
KYBD.
SN. DR.
CYM.
QUADS
BS. DRS.
AUX.

With soloists
mp

Legal Use Preview Only Requires Purchase

FL./PICC. All *div.* **108**

CLAR. *ff*

A. SX. *ff*

T. SX. *ff*

TPT. 1 All - open (opt. Shake) *ff*

TPT. 2, 3 *ff*

HIN. *ff*

TBN. 1, 2 *ff*

BAR. *ff*

TUBA *ff*

KYBD.

SN. DR. *ff*

CYM.

QUADS *ff*

BS. DRS. *ff*

AUX. Brake Drum *ff* "Engine Room" Large Cowbell *ff*

FL./PICC. *ff* *div.*

CLAR. *ff* *div.*

A. SX. *ff* *div.*

T. SX. *ff* *div.*

TPT. 1 *ff* *div.*

TPT. 2, 3 *ff* *div.*

HN. *ff* *div.*

TBN. 1, 2 *ff* *div.*

BAR. *ff* *div.*

TUBA *ff* *div.*

KYBD. *ff* *div.* Bells/Xylo.

SN. DR. *ff* *div.*

CYM. *ff* *div.*

QUADS *ff* *div.*

BS. DRS. *ff* *div.*

AUX. *ff* *div.*

110 111 112 113 114 115

Legal Use Preview Only Requires Purchase

9

FL/PICC. *mp*

CLAR. *mp*

A. SN. *mp* Solo *mf*

T. SN. *mp*

TPT. 1

TPT. 2, 3

HN. *mp*

TBN. 1, 2 *mp*

BAR. *mp*

TUBA *mp*

KYBD. *mp*

SN. DR. *mp*

CYM. *mp*

QUADS

BS. DR. *mp*

AUX. *mp*

10 11 12 13 14 15 16

Legal Use Preview Only Purchase

FL/PIC. CLAR. A. SX. T. SX. TPT. 1 TPT. 2, 3 HN. TBN. 1, 2 BAR. TUBA KVBD. SN. DR. CYM. QUADS BS. DRS. AUX.

The musical score is arranged in a standard orchestral format. The woodwinds (Flute/Piccolo, Clarinet) and strings (Violins, Violas, Cellos, Double Basses) are at the top. The brass section (Trumpets, Horns, Trombones, Baritone, Tuba) is in the middle. The percussion section (Keyboard, Snare Drum, Cymbals, Quads, Bass Drums, Auxiliary) is at the bottom. The score includes various musical notations such as notes, rests, slurs, and dynamic markings. A large red watermark is overlaid diagonally across the page.

Legal Use Preview Only Requires Purchase

25

FL./PICC. *mp*
div.

CLAR. *mp*
div.

A. SX. *All. div.*
mp

T. SX. *mf*

TPT. 1 *All. (Tpt.)*
mf

TPT. 2, 3 *mf*

HN. *f*

TBN. 1, 2 *mf*

BAR. *mf*

TUBA *mp*

KYBD. *mp*
Both full

SN. DR. *mp*
Flan
Hi Hat

CYM. *mp*

QUADS *mp*

BS. DRS. *mp*
Flan

AUX. *mp*
Shaker

25 26 28 29 30 31 32

Legal Use Requires Purchase

33 38

FL./PICC.
CLAR.
A. SA.
T. SA.
TPT. 1
TPT. 2, 3
HN.
TBN. 1, 2
BAR.
TUBA
KVBD.
SN. DR.
CYM.
QUADS
BS. DRS.
AUX.

03744161
After the Love Has Gone/Fantasy - 5

The score consists of 14 staves. The woodwind section includes Flute/Piccolo, Clarinet, Alto Saxophone, Tenor Saxophone, Trumpet 1, Trumpets 2 & 3, Horns, Trombones 1 & 2, Baritone, and Tuba. The keyboard section includes Keyboard. The percussion section includes Snare Drum, Cymbal, Quads, Bass Drums, and Auxiliary. The score includes dynamic markings such as *f*, *mf*, and *ff*, and performance instructions like *div* and *ff*. Measure numbers 33 and 38 are indicated at the top of the first and eighth staves respectively.

Legal Use Preview Only Requires Purchase

FL./PICC.
CLAR.
A. SX.
T. SX.
TPT. 1
TPT. 2,3
HN.
TBN. 1,2
BAR.
EUPH.
KYBD.
SN. DR.
CYM.
QUADS
BS. DRS.
AUX.

40 41 42 43 44 45 46

Legal Use Requires Purchase

Bells only
Ride Cym

47

FL./PICC.
CLAR.

Solo ad lib. in ensemble
ff
Dmi7 Dmi7/G Cmi7 E9/B Bbmi7 C#D/E Gbm9

A. SX.
T. SX.

ff
Section

IPT. 1
IPT. 2, 3

HN.

TBN. 1, 2

BAR.

TUBA

KYBD.
Xylo. w/ly
ff

SN. DR.

CYM.

QUADS

BS. DRS.

AUX.

03744161
After The Love Has Gone/Fantasy - 7

Legal Use Preview Only Requires Purchase

Driving (J = 84)

56

FL./PICC.
CLAR.
A. SX.
T. SX.
TPT. 1
TPT. 2, 3
HN.
HBN. 1, 2
BAR.
TUBA
KVBD.
SN. DR.
CYM.
QUADS
BS. DRS.
AUX.

Chords: Fma7, Gm7, Abm9, Bbm9, Cm9, Dmi9

End Solo

Belts only

Mark Cym

Hs Hat

mf

54 55 56 57 58 59 60 61

Legal Use Preview Only Requires Purchase

64

FL./PICC.
CLAR.
A. SX.
T. SX.
TPT. 1
TPT. 2, 3
HN.
TBN. 1, 2
BAR.
TUBA
KYBD.
SN. DR.
CYM.
QUADS
BS. DRS.
AUX.

62 61 65 66 67 68 69

FL. PICC. *mf*

CLAR. *mf*

A. SA.

T. SA.

IPI. 1

IPI. 2, 3

HN. *div*

TBN. 1, 2

BAR.

TUBA

KYBD. *mf* (no rolls)

SN. DR.

CYM.

QUADS

BS. DRS.

AUX.

Legal Use Preview Only Requires Purchase

80

FL./PICC.
 CLAR.
 A. SX.
 T. SX.
 TPT. 1
 TPT. 2, 3
 HN.
 TRB. 1, 2
 BAR.
 TUBA
 KYBD.
 SN. DR.
 CYM.
 QUADS
 BS. DRS.
 ALX.

Legal Use Preview Only Requires Purchase

This is a page of a musical score for a symphony orchestra. The score is written in 3/4 time and features a key signature of two flats (B-flat and E-flat). The instruments listed on the left side of the page are: FL./PICC., CLAR., A. SX., T. SX., IPT. 1, IPT. 2, 3, HN., TBN. 1, 2, BAR., TUBA, KYBD., NN. DR., CYM., QUADS, BS. DRS., and AUX. The score consists of 16 staves. A large red watermark reading "Legal Use Only Preview Requires Purchase" is overlaid diagonally across the entire page. At the top of the first staff, there is a box containing the number "90". The score includes various musical notations such as notes, rests, and dynamic markings like *div* and *ff*. The bottom of the page shows measure numbers 86 through 93.

FL./PICC.
CLAR.
A. SA.
T. SA.
TPT. 1
TPT. 2,3
HN.
TRN. 1,2
BAR.
TUBA
KYBD.
SN. DR.
CYM.
QUADS
BS. DRS.
AUX.

0374416
After the Love Has Gone/Fantasy 13

Legal Use Preview Only Requires Purchase

FL. PK C. 103

CLAR.

A. SX.

T. SX.

IPT. 1

IPT. 2, 3

HN.

TBN. 1, 2

BAR.

TUBA

KYBD.

SN. DR.

CYM.

QUARS.

HN. DR.

AUX.

115 Slower (J = 76)

Legal Use Preview Only Requires Purchase

Recorded by EARTH, WIND & FIRE
IN THE STONE

Words and Music by MAURICE WHITE,
DAVID FOSTER and ALLEE WILLIS
Arranged by JAY BOCCOOK
Percussion Arranged by WILL BAFF
Opt. Rhythm Section Arr. by PAUL LAVENDER

* Funk (♩ = 116) ↓**

FLUTE/PICC.
B♭ CLARINET
E♭ ALTO SAX
B♭ TENOR SAX
1st B♭ TRUMPET
2nd & 3rd B♭ TRUMPET
F HORN (B♭ Horn/Flugelhorn, Opt.)
1st & 2nd TROMBONE
BARITONE
TUBA (Bar. Sax. Opt.)
BELLS/XYLOPHONE
SNARE DRUM
CYMBALS
QUAD TOMS
MULTIPLE (4) BASS DRUMS
AUX. PERC. (Opt.)

* Optional Rhythm Section score and parts included

** Optional cut to measure 9.

Legal Use Preview Only
Legal Use Requires Purchase

- FL./PICC.
- CLAR.
- A. SX.
- T. SX.
- TPT. 1
- TPT. 2, 3
- HN.
- TBN. 1, 2
- BAR.
- TUBA
- KYBD.
- SN. DR.
- CYM.
- QUADS
- BS. DRS.
- AUX.

The score includes various musical notations such as notes, rests, and dynamic markings like *ff* and *f*. A large red watermark is overlaid diagonally across the page, reading "Legal Use Requires Purchase".

FL./PICC.
CLAR.
A. SX.
T. SX.
TPT. 1
TPT. 2, 3
HN.
TBN. 1, 2
BAR.
TUBA
KYBD.
SN. DR.
CYM.
QUADS
BS. DRS.
AUX.

17

Both roll

Play cues if no Rhythm Section

Play cues if no Drum Set

Play cues if no Drum Set

Play cues if no Drum Set

Play cues if no Drum Set

Cowbell

12 14 15 16 17

Legal Use Preview Only Requires Purchase

FL./PICC. - - - - -

CLAR. - - - - -

A. SX. - - - - -

T. SX. - - - - -

TPT. 1 - - - - -

TPT. 2, 3 - - - - -

HN. - - - - -

TBN. 1, 2 - - - - -

BAR. - - - - -

TUBA - - - - -

KYBD. - - - - -

SN. DR. || - - - - -

CYM. || - - - - -

QUADS || - - - - -

BS. DRS. || - - - - -

AUX. || - - - - -

18 30 42 54 66 78

Legal Use Requires Purchase

FL. PICC. 25

CLAR.

A. SX.

T. SX.

TPT. 1

TPT. 2, 3

HN.

TBN. 1, 2

BAR.

TUBA

KYBD.

SN. DR.

CYM.

QUADS

BS. DRS.

AUX.

24 26 27 28 29

Legal Use Preview Only

FL./PICC. 33

CLAR.

A. SX.

T. SX.

TPT. 1

TPT. 2, 3

HN.

TBN. 1, 2

BAR.

TUBA

KYBD.

SN. DR.

CYM.

QUADS

BS. DRS.

AUX.

Legal Use Requires Purchase

FL./PICC. 49

CLAR.

A. SX. Solo

T. SX. mp

TPT. 1 A. Sax

TPT. 2, 3

HN. mp

TBN. 1, 2 mp

BAR. mp

TUBA mp

KYBD. mp

SN. DR. p

CYM. Crash f

QUADS. mp

BS. DRS. mp

AUX. mp

53

Play cues if no Drum Set
Dome

Play cues if no Drum Set
H.H.

Play cues if no Drum Set

Play cues if no Drum Set
Cowbell
Timbales

Legal Use Preview Only Requires Purchase

FL./PICC.
CLAR.
A. SX.
T. SX.
TPT. 1
TPT. 2, 3
HN.
TBN. 1, 2
BAR.
TUBA
KYBD.
SN. DR.
CYM.
QUADS
BS. DRS.
AUX.

34 35 36 37 38 39

Legal Use Requires Purchase

61

FL./PICC.

CLAR.

A. SX.

T. SX.

TPT. 1

TPT. 2, 3

HN.

TBN. 1, 2

BAR.

TUBA

KYBD.

SN. DR.

CYM.

QUADS

BS. DRS.

AUX.

03744163
In The Stone - 11

Legal Use Preview Only Requires Purchase

Legal Use Preview Only Requires Purchase

Slower (♩ = 100)

73

FL-PICC.

CLAR.

A. SX.

T. SX.

TPT. 1

TPT. 2, 3

HN.

TBN. 1, 2

BAR.

TUBA

KYBD.

SN. DR.

CYM.

QUADS

BS. DRS.

AUX.

Xylo.

Bells

72 34 35 36 77

Legal Use Requires Purchase

FL./PICC.
CLAR.
A. SX.
T. SX.
TPT. 1
TPT. 2, 3
HN.
TRN. 1, 2
BAR.
TUBA
KYBD.
SN. DR.
CYM.
QUADS
BS. DRS.
AUX.

78 80 81 82 83

Opt. Timbale Fill if no Drum Set

Legal Use Requires Purchase