HAL LEONARD PERFORMANCE SERIES
MARCHING BAND

From Walt Disney Pictures' THE INCREDIBLES - A Pixar Film

THE INCREDIBLES - PART 1

(The Glory Days)

Music by MICHAEL GIACCHINO
Arranged by JAY BOCOOK
Perc. Arr. by WILL RAPP

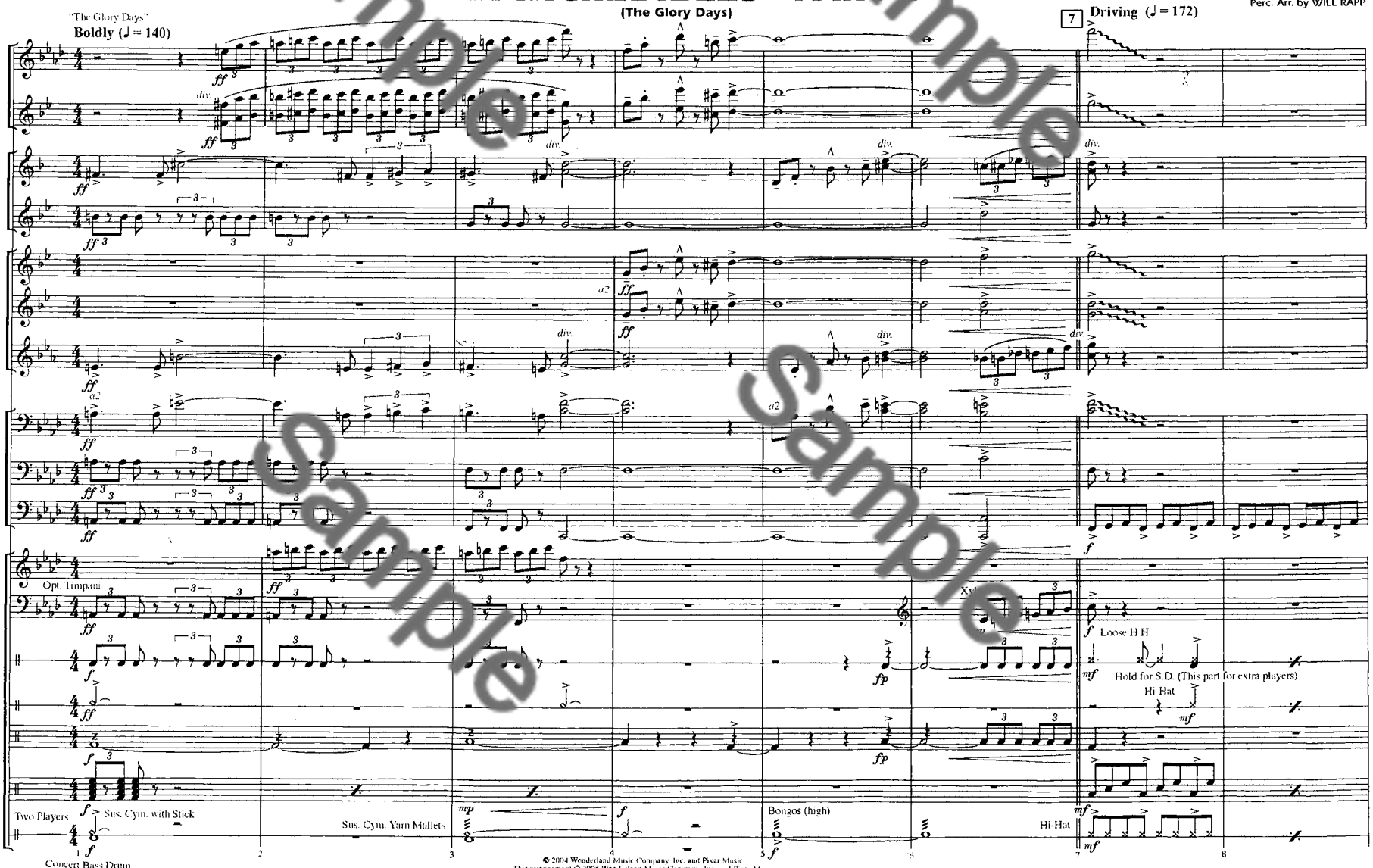

© 2004 Wonderland Music Company, Inc. and Pixar Music
This arrangement © 2005 Wonderland Music Company, Inc. and Pixar Music
Administered by Wonderland Music Company, Inc.
All Rights Reserved Used by Permission

Sample
Sample
Sample

1st B♭ TRUMPET

From Walt Disney Pictures' THE INCREDIBLES - A Pixar Film

THE INCREDIBLES - PART 1

Music by MICHAEL GIACCHINO
Arranged by JAY BOCOOK
Perc. Arr. by WILL RAPP

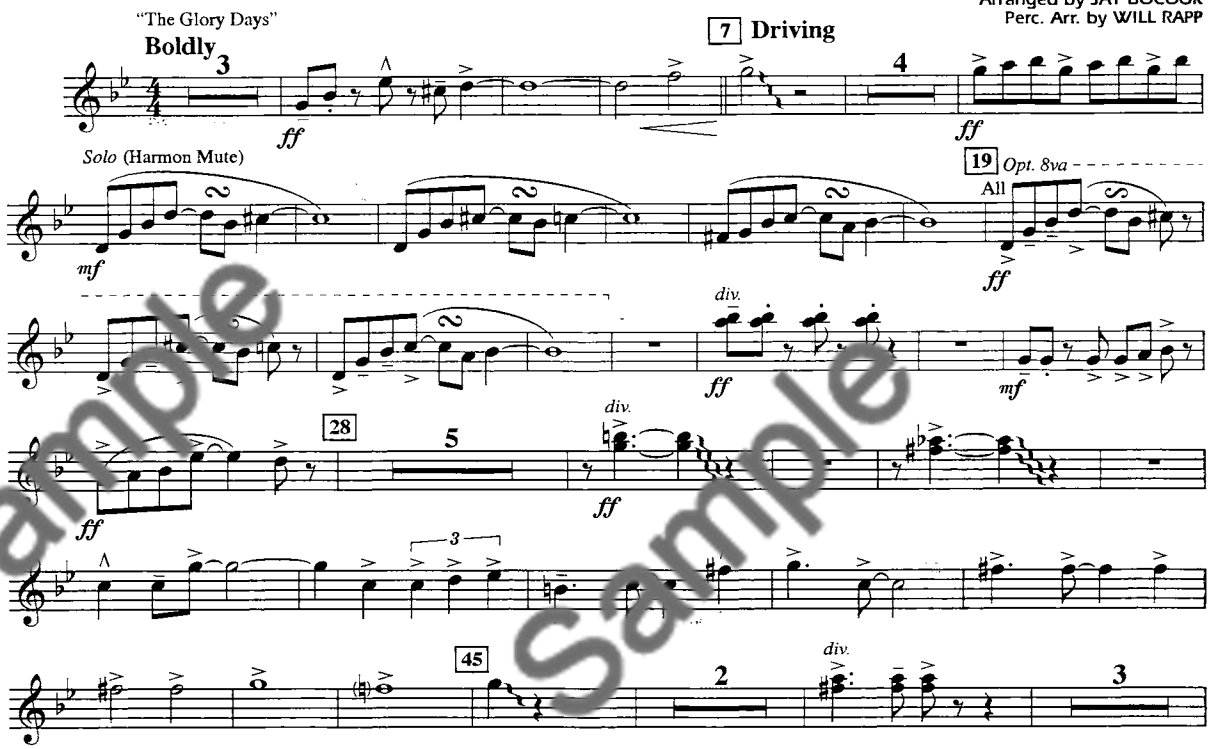

© 2004 Wonderland Music Company, Inc. and Pixar Music
This arrangement © 2005 Wonderland Music Company, Inc. and Pixar Music
Administered by Wonderland Music Company, Inc.
All Rights Reserved Used by Permission

1st TROMBONE

From Walt Disney Pictures' THE INCREDIBLES - A Pixar Film

THE INCREDIBLES - PART 1

Music by MICHAEL GIACCHINO
Arranged by JAY BOCOOK
Perc. Arr. by WILL RAPP

© 2004 Wonderland Music Company, Inc. and Pixar Music
This arrangement © 2005 Wonderland Music Company, Inc. and Pixar Music
Administered by Wonderland Music Company, Inc.
All Rights Reserved Used by Permission

Sample

HAL LEONARD PERFORMANCE SERIES
MARCHING BAND

From Walt Disney Pictures' THE INCREDIBLES - A Pixar Film

THE INCREDIBLES - PART 2

(Life's Incredible Again ▪ Bob vs. The Omnidroid)

Music by MICHAEL GIACCHINO
Arranged by JAY BOCOOK
Perc. Arr. by WILL RAPP

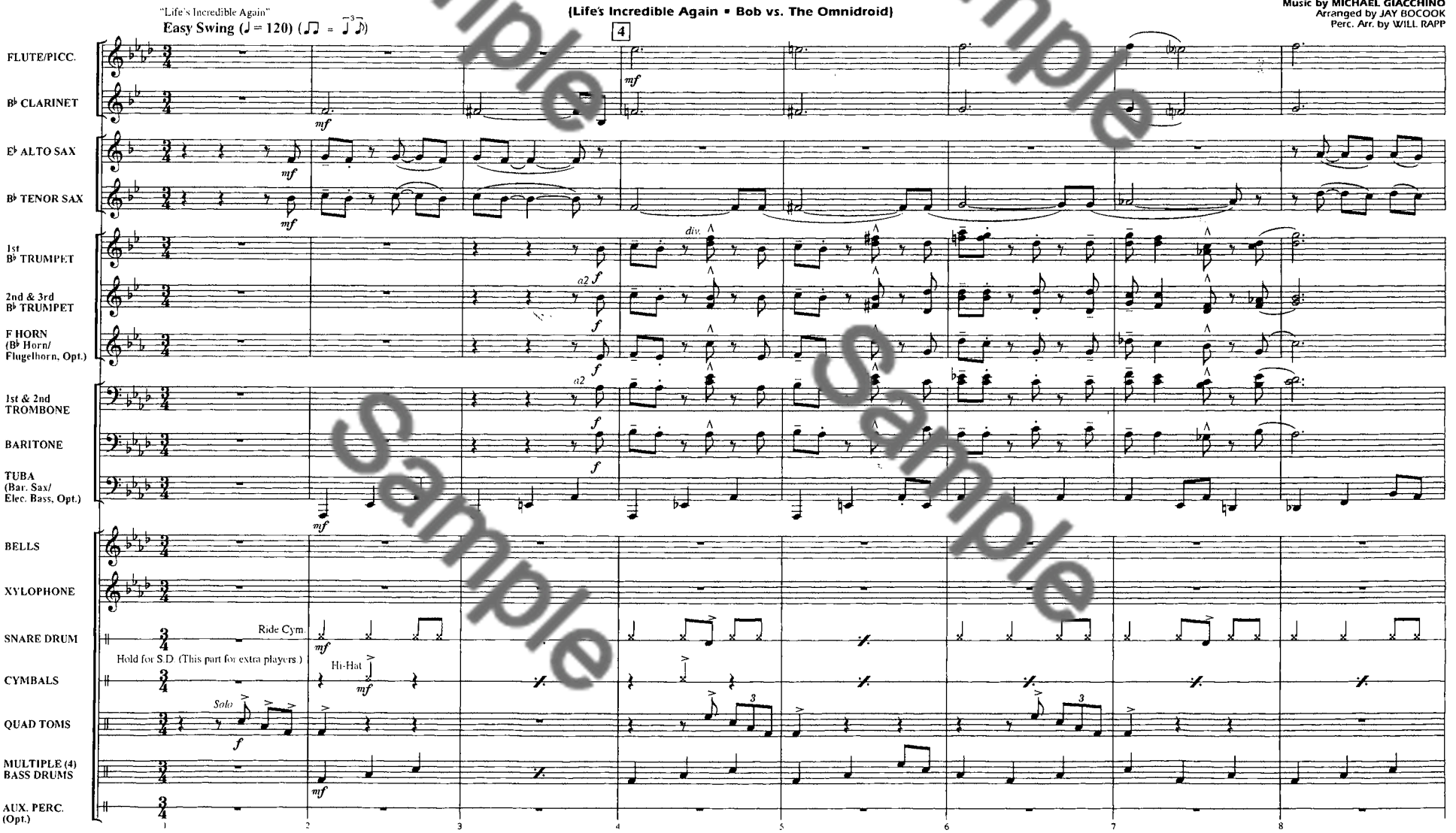

Sample
Sample
Sample
Sample

© 2004 Wonderland Music Company, Inc. and Pixar Music
This arrangement © 2005 Wonderland Music Company, Inc. and Pixar Music
Administered by Wonderland Music Company, Inc.

03745110

1st B♭ TRUMPET

From Walt Disney Pictures' THE INCREDIBLES - A Pixar Film

THE INCREDIBLES - PART 2

(Life's Incredible Again ▪ Bob vs. The Omnidroid)

Music by MICHAEL GIACCHINO
Arranged by JAY BOCOOK
Perc. Arr. by WILL RAPP

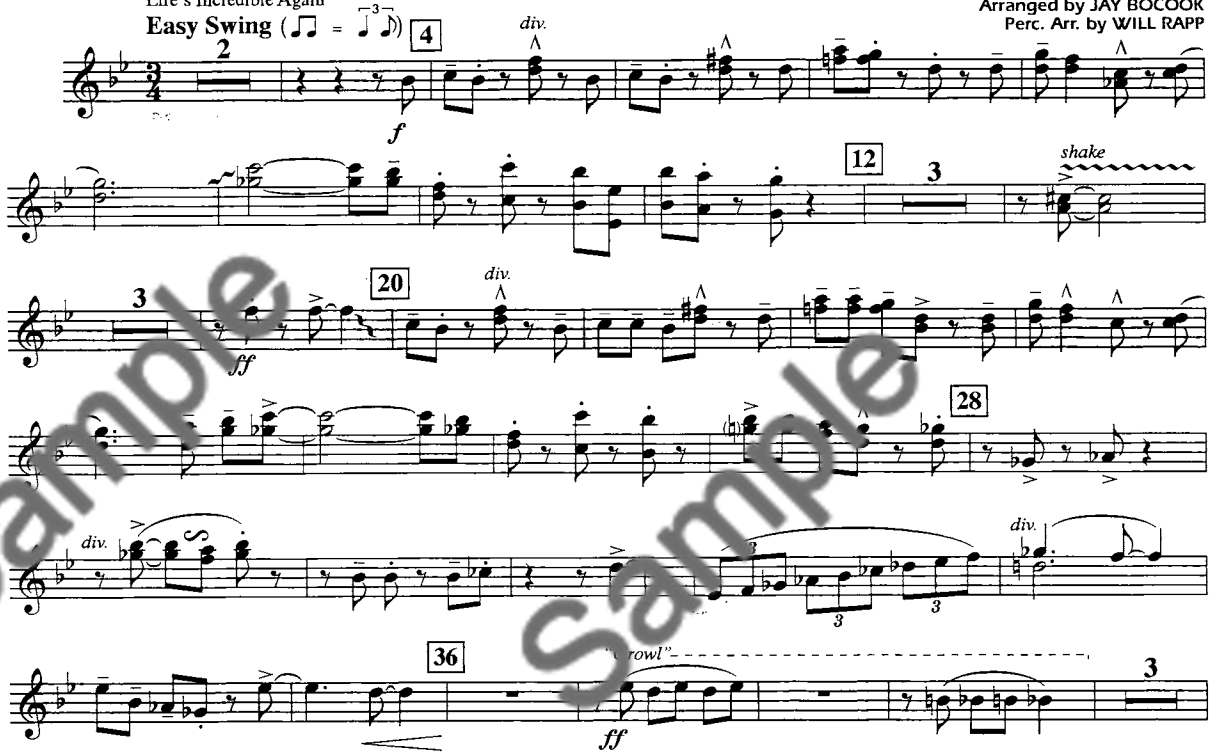

© 2004 Wonderland Music Company, Inc. and Pixar Music
This arrangement © 2005 Wonderland Music Company, Inc. and Pixar Music
Administered by Wonderland Music Company, Inc.
All Rights Reserved Used by Permission

1st TROMBONE

From Walt Disney Pictures' THE INCREDIBLES - A Pixar Film

THE INCREDIBLES - PART 2

(Life's Incredible Again ▪ Bob vs. The Omnidroid)

Music by MICHAEL GIACCHINO
Arranged by JAY BOCOOK
Perc. Arr. by WILL RAPP

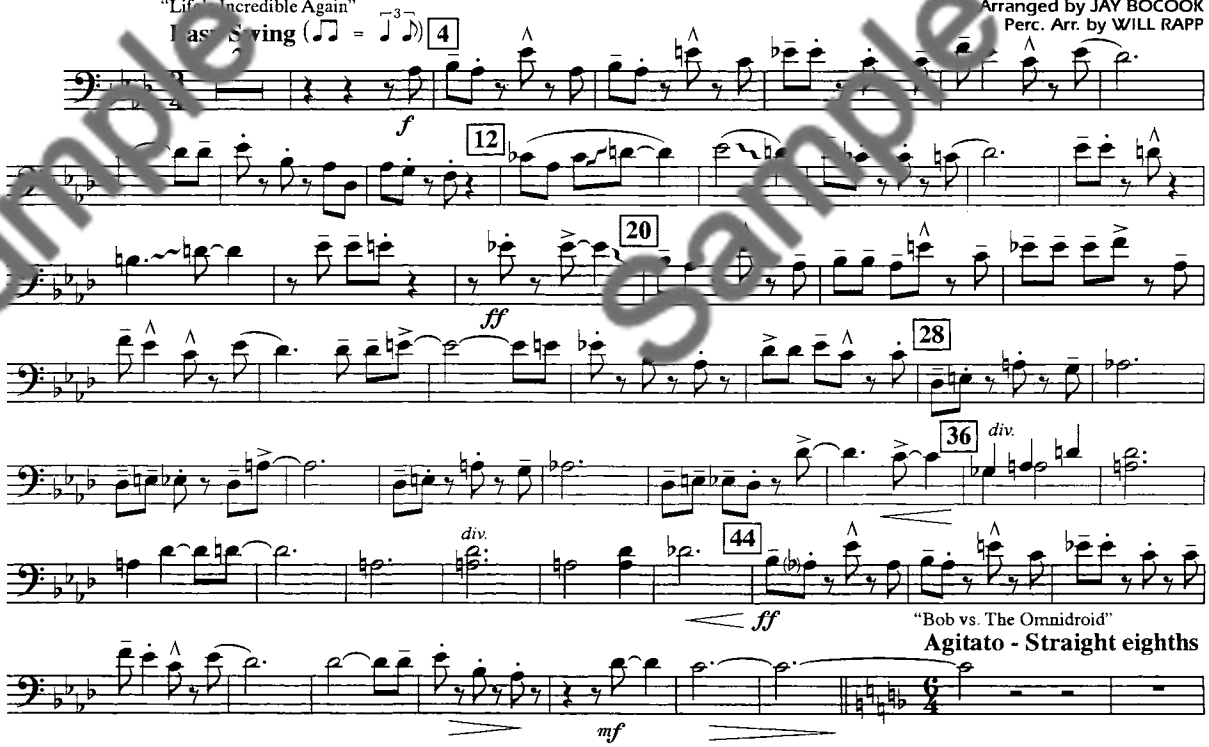

© 2004 Wonderland Music Company, Inc. and Pixar Music
This arrangement © 2005 Wonderland Music Company, Inc. and Pixar Music
Administered by Wonderland Music Company, Inc.
All Rights Reserved Used by Permission

Sample

HAL LEONARD PERFORMANCE SERIES
MARCHING BAND

From Walt Disney Pictures' THE INCREDIBLES - A Pixar Film

THE INCREDIBLES - PART 3

(Saving Metroville • The Incredits)

Music by MICHAEL GIACCHINO
Arranged by JAY BOCOOK
Perc. Arr. by WILL RAPP

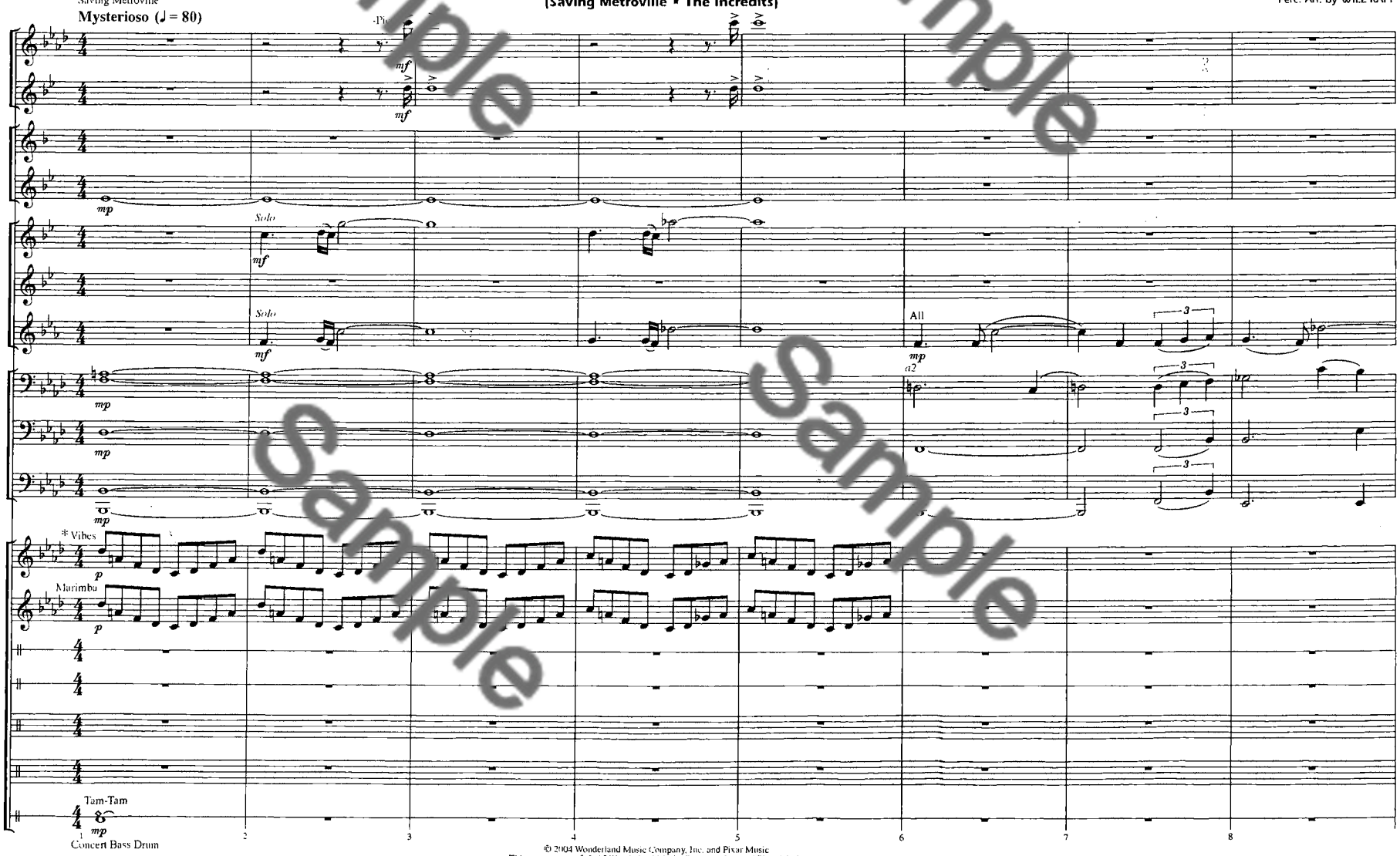

* Conductor's note: Optional add "Synth Bell Pad" m.1-18

© 2004 Wonderland Music Company, Inc. and Pixar Music
This arrangement © 2005 Wonderland Music Company, Inc. and Pixar Music
Administered by Wonderland Music Company, Inc.
All Rights Reserved Used by Permission

Sample Sample Sample Sample

From Walt Disney Pictures' THE INCREDIBLES - A Pixar Film

THE INCREDIBLES - PART 3

(Saving Metroville ▪ The Incredits)

1st B♭ TRUMPET

Music by MICHAEL GIACCHINO
Arranged by JAY BOCOOK
Perc. Arr. by WILL RAPP

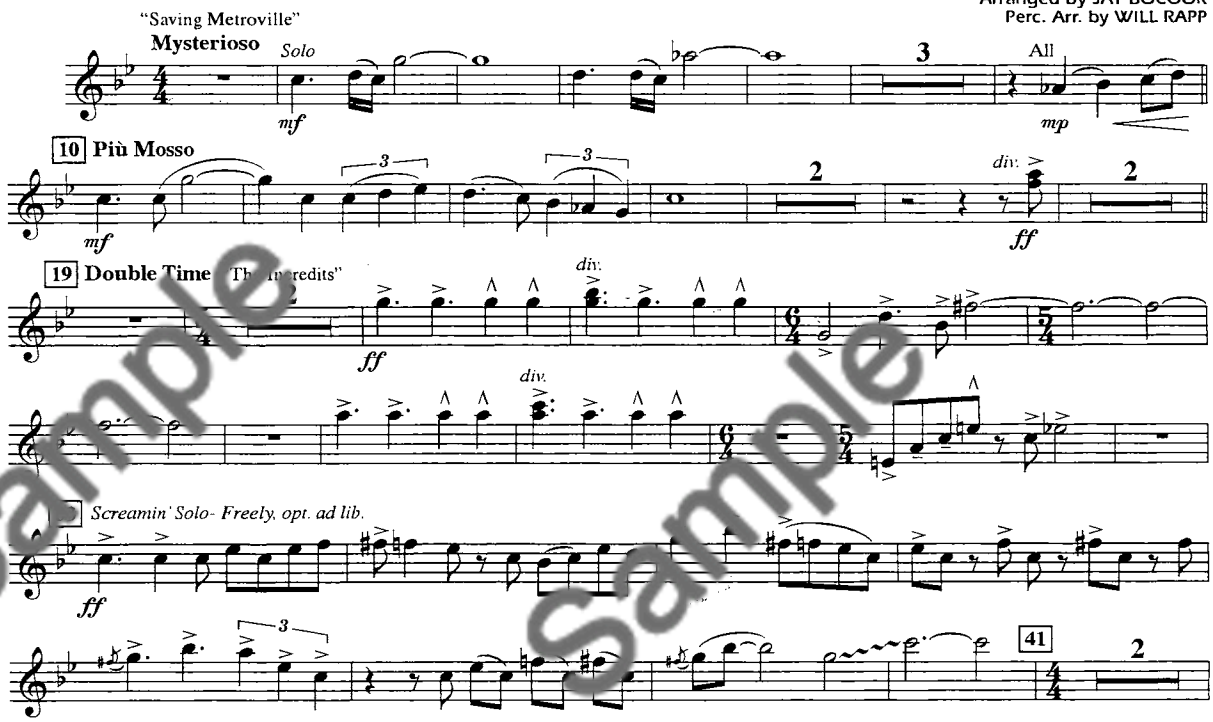

© 2004 Wonderland Music Company, Inc. and Pixar Music
This arrangement © 2005 Wonderland Music Company, Inc. and Pixar Music
Administered by Wonderland Music Company, Inc.
All Rights Reserved Used by Permission

From Walt Disney Pictures' THE INCREDIBLES - A Pixar Film

THE INCREDIBLES - PART 3

(Saving Metroville ▪ The Incredits)

1st TROMBONE

Music by MICHAEL GIACCHINO
Arranged by JAY BOCOOK
Perc. Arr. by WILL RAPP

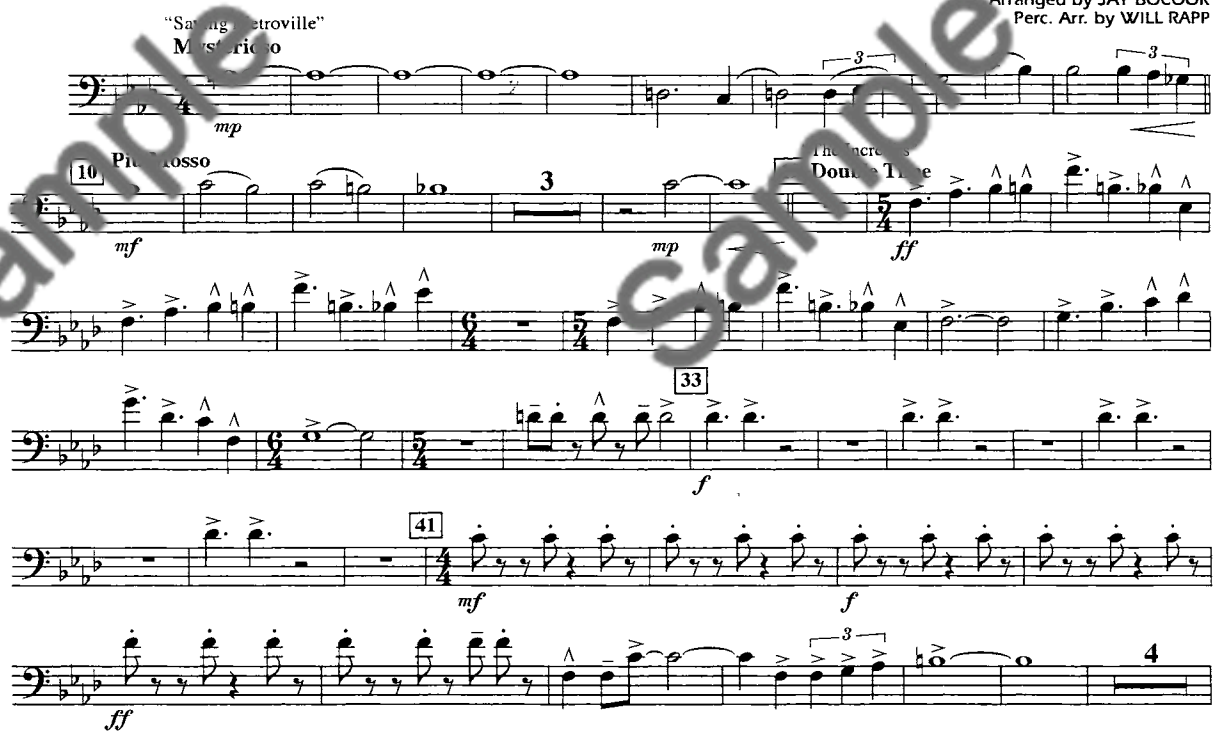

© 2004 Wonderland Music Company, Inc. and Pixar Music
This arrangement © 2005 Wonderland Music Company, Inc. and Pixar Music
Administered by Wonderland Music Company, Inc.
All Rights Reserved Used by Permission

Sample